

글로벌 시대를 주도하는



조지 브라운 컬리지 2023-2024



조지 브라운 컬리지를 선택해야 하는 세가지 이유

토론토 다운타운 중심에 있는 최상의 캠퍼스

인턴십, 파트타임, 자원봉사 및 다양한 문화
활동 기회로 이어집니다.

실무 중심 교육

모든 취업 중점 학과 커리큘럼에 1학기 이상의
실습기간이 포함됩니다.

분야별 저명한 전문 교수진

경험이 풍부한 전문 교수진을 통해 체계적인
실무 교육 중심 환경에서 학습할 수 있습니다.

지원 시기

2023년 9월학기 및 2024년 1월, 5월학기
신입생을 모집하며, 지원하실 수 있는 학과
목록은 웹사이트에서 확인하실 수 있습니다.

[GEORGEBROWN.CA/PROGRAMS/PROGRAM-
AVAILABILITY](https://georgebrown.ca/programs/program-availability)

2024학년도 9월학기 원서 접수 일정은
2023년 11월에 공지됩니다:

[GEORGEBROWN.CA/INTERNATIONAL/FUTURE-
STUDENTS/HOW-TO-APPLY](https://georgebrown.ca/international/future-students/how-to-apply)

학기	2023년 9월	2024년 1월	2024년 5월
원서 접수 및 심사 시작일	2022년 12월 5일	2023년 4월 3일	2023년 8월 8일
개강일	2023년 9월 5일	2024년 1월 8일	2024년 5월 6일



기숙사

두 캠퍼스에서 도보 거리에 위치한
기숙사는 각 호실마다 방2, 주방, 화장실로
구성되어 있습니다. 또한 고속 인터넷, 그룹
스터디룸, 공용 부엌, 라운지, 게임공간, 야외
바베큐장까지 모두 갖추고 있습니다.

9월학기 개강일부터 4월학기 종강일까지
기숙사 비용: 약 \$10,300
기숙사 비용은 전기, 수도, 로컬 전화,
텔레비전, 인터넷을 포함한 전체 사용료입니다.

[GEORGEBROWN.CA/CURRENT-STUDENTS/
SERVICES/RESIDENCE](https://georgebrown.ca/current-students/services/residence)

학생 지원 서비스

학업지원

도서관&컴퓨터실
영어&수학 무상 개별 학습 지원
학점 이전 상담

취업지원

취업 지원 센터 운영
잡페어 & 구직 포털
Start-GBC - 창업 인큐베이터
리서치 프로젝트

생활복합지원

비자 상담
학생회
카운셀링
체육시설 & 레크리에이션



공인 어학 성적 기준

GEORGEBROWN.CA/INTERNATIONALADMISSIONS

공인 어학 시험	DIPLOMA/CERTIFICATE	POSTGRADUATE/ FAST-TRACK/BRIDGES	DEGREE
IELTS (Academic)	6.0 overall, minimum 5.5 in each skill band	6.5 overall, minimum 6.0 in each skill band	6.5 overall, minimum 6.0 in each skill band
TOEFL	80 overall, minimum 20 in each skill band	88 overall, minimum 22 in each skill band	84 overall, minimum 21 in each skill band
Duolingo English Test	105	125	115
PTE (Academic)	54, overall minimum 50 in each skill band	60, overall minimum 55 in each skill band	60, overall minimum 55 in each skill band
Cambridge English Exams (B2 First, C1 Advanced, or C2 Proficiency)	169, with no individual skill below 162	176, with no individual skill below 169	176, with no individual skill below 169
George Brown English for Academic Purposes (EAP) Program*	Level 8	Level 9	Level 9

For information about our EAP program, please visit: GEORGEBROWN.CA/PROGRAMS/R115

For information about our language school partner pathways, please visit:

GEORGEBROWN.CA/INTERNATIONAL/PARTNERSHIPS



TORONTO QUICK FACTS

4.7^M
LABOUR FORCE

학업과 진로 탐색에 최적화된 캐나다 경제 중심지

토론토는 캐나다에서 가장 큰 도시이자, 북미에서 뉴욕 다음으로 큰 금융 중심지입니다. 금융, 기술, 관광, 예술, 디자인, 엔터테인먼트, 보건과학 분야에서 우수한 다국적 기업의 허브가 되는 주요 도시입니다.

조지 브라운 컬리지는 긴밀한 산업체 협력을 통하여 지속적으로 프로그램 및 학과 커리큘럼을 개발합니다. 조지 브라운 컬리지 학생들은 세계적인 정상급 교수진, 분야 최고의 전문가들과 소통하고 협력할 수 있는 기회를 갖습니다.

OVER
240
ETHNIC GROUPS

NEARLY
100^K
NEW IMMIGRANTS ANNUALLY

알아볼까요?

졸업 후 캐나다에서 정착하길 희망하시나요?

졸업 후 워크 퍼밋 (PGWP) 으로 풀타임 과정 졸업 후 8개월에서 최대 3년까지(학업 기간에 따라 상이) 캐나다에서 거주할 수 있습니다. 또한, 졸업 후 워크 퍼밋 (PGWP)을 취득한 후 근로 활동을 통하여 캐나다 영주권 지원 자격 요건에 충족시킬 수 있는 기회를 얻게 됩니다.

산학 협력체

세계적인 대기업, 국제 기구, 유망 벤처기업과 소규모 사업체까지 다양한 산업 연계 교육으로 재학생들의 광범위한 업무 교육과 지식 멘토링을 위해 힘쓰고 있습니다.

TD Canada Trust
City of Toronto
Sunnybrook Health Sciences Centre
Rogers Communications
Loblaws Companies Limited

Marriott Hotels & Resorts
IBM Canada
Home Depot of Canada
Holt Renfrew
Corus Entertainment

조지 브라운 컬리지 대표 협력기업1:

¹ George Brown College Alumni Top Employer Report, 2019

지원 방법

원활한 접수 절차를 위해 지원 전 모든 입학 요건이 준비 되었는지 확인 바랍니다. 심사에 필요한 증빙 서류 누락으로 최종 심사 절차가 지연 처리 될 수 있습니다.

1

RESEARCH YOUR PROGRAM



- ☐ 학기별 학과 오픈 여부 및 지원 시기 확인 필수
- ☐ [GEORGEBROWN.CA/INTERNATIONALPROGRAMS](https://www.georgebrown.ca/internationalprograms)

2

ENSURE MINIMUM ADMISSIONS REQUIREMENTS¹



- ☐ 기본 원서 접수 자격 조건 확인
[GEORGEBROWN.CA/INTERNATIONALADMISSIONS](https://www.georgebrown.ca/internationaladmissions)
- ☐ 고등학교 영문 졸업증명서
- ☐ 고등학교 영문 성적증명서
- ☐ 유효한 공인영어성적표

3

APPLY TO GEORGE BROWN COLLEGE



- ☐ GBC 온라인 지원서 작성
[GEORGEBROWN.CA/INTERNATIONALADMISSIONS](https://www.georgebrown.ca/internationaladmissions)
- ☐ \$110 원서 전형료 납부

4

RECEIVE A LETTER OF ACCEPTANCE



- ☐ 입학 관련 정보 이메일 수신
- ☐ 입학허가서에 명시된 기한내 입학 수락
- ☐ 입학허가서에 명시된 기한내 등록금 납부 완료 및 증빙

5

APPLY FOR A STUDENT VISA WITH WORK PERMIT



- ☐ 입학허가서 확인 후 즉시 신청: [CIC.GC.CA](https://www.cic.gc.ca) AS2 서류 필수
- ☐ 조지 브라운 컬리지 입학허가서
- ☐ 여권 사본
- ☐ 잔고 증명 및 재정 서류
- ☐ 지정 병원 건강검진
- ☐ 기타 추가 서류 증빙이 요청될 수 있습니다.

¹ Admission requirements differ significantly depending on your country of origin as well as the credential that you wish to pursue

² Visa application requirements differ depending on your country of origin

진학을 위한 대학 부설 어학 과정 (EAP)

영어 실력을 향상할 최적의 장소를 찾고 계신가요?

영어 교육 교수진, 전 세계의 학생들과 함께 각 레벨별 체계적인 방식으로 매일 영어를 학습하여, 대학 강의를 수강하기 충분한 레벨로 향상됩니다. 동아리, 과외활동, 워크숍을 통해서 대학 생활을 한층 더 흥미진진하게 만들고 영어 회화 및 영어 활용 실력을 높이는 과정입니다.

USING TOEFL/IELTS/DUOLINGO FOR LEVEL PLACEMENT

EAP STARTING LEVEL*	DUOLINGO	IELTS: ENTRY REQUIREMENTS		TOEFL: ENTRY REQUIREMENTS		
		OVERALL	WRITING & SPEAKING	OVERALL	SPEAKING	WRITING
9	105+	6	6.5	80-91	22	22
8	95-104	5.5	6	62-79	20	20
7	85-94	5.5	5.5	50-61	18	18
6	75-84	5	5	40-49	15	14
5	65-74	4-4.5	4.5	31-39	13	12
4	55-64	3.5	4	26-30	11	8
3	45-54	3	3.5	19-25	8	6
2	30-44	2.5	3	10-18	5	4
1	>29	2.5	2.5	0-9	2.5	2.5

*공인 영어 성적의 유효기간은 2년입니다.

공인 영어 성적에 맞는 EAP레벨에 배정 받을 수 있습니다.

토론토에서 아이엘츠 시험 응시를 희망하시는 분은 조지 브라운 컬리지 내 아이엘츠 공식 시험 센터를 방문해 주십시오. [IELTS TESTING SERVICE](#)

ACADEMIC YEAR: 2022 - 2023

PLACEMENT TEST	START DATE	END DATE
Aug 23, 2022	Sept 06, 2022	Aug 29, 2023
Oct 25, 2022	Oct 31, 2022	Oct 24, 2023
Jan 04, 2023	Jan 09, 2023	Jan 03, 2024
Feb 28, 2023	Mar 06, 2023	Feb 27, 2024
May 02, 2023	May 08, 2023	Apr 30, 2024
June 27, 2023	Jul 04, 2023	Jun 25, 2024

ACADEMIC YEAR: 2023 - 2024

PLACEMENT TEST	START DATE	END DATE
Aug 29, 2023	Sept 05, 2023	Oct 27, 2023
Oct 24, 2023	Oct 30, 2023	Dec 21, 2023
Jan 03, 2024	Jan 08, 2024	Mar 01, 2024
Feb 27, 2024	Mar 04, 2024	Apr 26, 2024
Apr 30, 2024	May 06, 2024	Jun 28, 2024
Jun 25, 2024	Jul 02, 2024	Aug 23, 2024

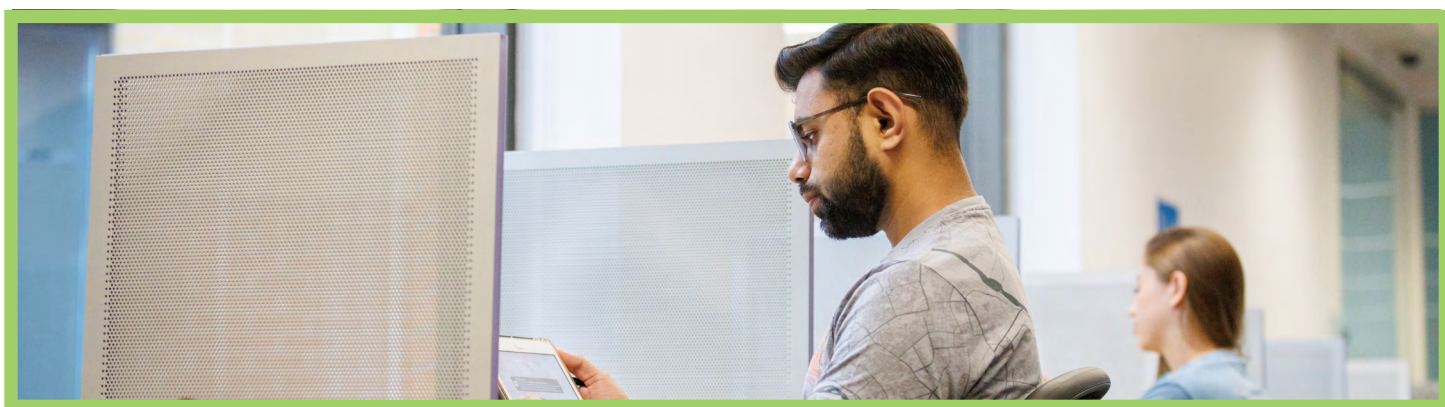

아이엘츠 토론토 공식 시험 센터

조지 브라운 컬리지는 아이엘츠 공식 시험 센터를 운영하며, 아카데믹과 제너럴 시험에 응시하실 수 있습니다.

[GEORGEBROWN.CA/IELTS](https://www.georgebrown.ca/ielts)

EAP 수료 후 조건부 입학

조지 브라운 컬리지 EAP 8레벨 수료 후 조지 브라운 컬리지 또는 온타리오주 내 타 대학 지원시 별도 공인 영어 성적 증빙이 면제 됩니다.

공인 영어 성적이 없는 경우에도 조지 브라운 컬리지 EAP 수료 과정을 통해 본과 조건부 입학허가서를 받으실 수 있습니다.

EAP과정은 총 9레벨로 구성되어 있으며 각 8 주 과정입니다. 등록 후 레벨테스트 결과에 따라 EAP레벨에 배정받게 됩니다. EAP 학생들은 조지 브라운 컬리지 또는 온타리오 소재의 다른 컬리지 입학 어학 기준을 충족할 수 있습니다.

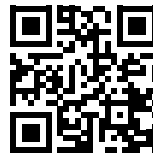

[GEORGEBROWN.CA/ESL](https://www.georgebrown.ca/esl)



ARTS, DESIGN AND INFORMATION TECHNOLOGY

CODE	PROGRAM NAME	PROGRAM LENGTH	ESTIMATED FEES/ ACADEMIC YEAR ²	STARTING MONTH
CERTIFICATE				
G108	Art and Design Foundation	1 year	\$17,165	Sept, Jan
P106	Commercial Dance	1 year ¹	\$28,045	Sept
P101	Dance Performance Preparation	1 year	\$18,999	Sept
F105	Gemmology	1 year	\$18,479	Sept
F111	Jewellery Essentials	1 year	\$19,200	Sept
P111	Media Foundation	1 year	\$20,557	Sept, Jan
P108	Theatre Arts – Preparation	1 year	\$17,594	Sept
DIPLOMA				
P107	Acting for Media	2 years	\$19,193	Sept, Jan
T141	Computer Systems Technician	2 years	\$17,810	Sept., Jan
P105	Dance Performance	2 years	\$19,024	Sept
F112	Fashion Business Industry	2 years	\$17,782	Sept
F102	Fashion Management	2 years	\$17,802	Sept, Jan
F113	Fashion Techniques and Design	2 years	\$18,159	Sept, Jan
F110	Jewellery Methods	2 years	\$19,182	Sept
P112	Video Design and Production	2 years	\$17,876	Sept, Jan
ADVANCED DIPLOMA				
T177	Computer Programming and Analysis	3 years	\$17,841	Sept, Jan
T147	Computer Systems Technology	3 years	\$17,810	Sept, Jan
G119	Game – Art	3 years	\$21,794	Sept, Jan
T163	Game – Programming	3 years	\$17,505	Sept, Jan
G102	Graphic Design	3 years	\$17,728	Sept, Jan
G113	Interaction Design	3 years	\$20,495	Sept, Jan
F114	Jewellery Arts	3 years	\$19,182	Sept
P104	Theatre Arts – Performance	3 years	\$18,756	Sept
DEGREE				
G304	Honours Bachelor of Brand Design [plus 1 co-op work term]	4 years	\$20,612	Sept
G305	Honours Bachelor of Brand Design (Bridging) [plus 1 co-op work term]	5 semesters	\$20,194	May
G301	Honours Bachelor of Digital Experience Design [plus 1 co-op work term]	4 years	\$20,821	Sept
G302	Honours Bachelor of Digital Experience Design (year 3 bridge) [plus 1 co-op work term]	5 semesters	\$20,125	May
POSTGRADUATE				
T431	Applied A.I. Solutions Development	1 year ¹	\$17,903 ³	Sept, Jan
T475	Blockchain Development [plus 1 co-op work term or work-integrated learning term]	1 year ¹	\$17,575 ³	Sept, Jan
T465	Cloud Computing Technologies	1 year ¹	\$18,019 ³	Sept, Jan
G407	Concept Art for Entertainment	1 year ¹	\$29,329	Sept
T433	Cyber Security	1 year ¹	\$26,284	Sept, Jan
G401	Design Management	1 year	\$22,404	Sept
G405	Digital Design – Game Design	1 year ¹	\$31,939	Sept
T402	Health Informatics	1 year ¹	\$17,904 ³	Sept, Jan
T405	Information Systems Business Analysis [plus 1 work-integrated learning term]	1 year ¹	\$17,944 ³	Sept, Jan
G412	Interactive Media Management	1 year ¹	\$31,938	Sept
G414	Interdisciplinary Design Strategy	1 year	\$28,681	Sept
F412	International Fashion Management	1 year	\$17,815	Sept
T440	Mobile Application Development and Strategy [plus 1 co-op work term or work-integrated learning term]	1 year ¹	\$18,059 ³	Sept, Jan
P400/P410	Screenwriting and Narrative Design [P410: Online]	1 year ¹	\$26,496	Sept
P409	Sound Design and Production	1 year ¹	\$32,377	Sept
P408/P418	Visual Effects [P418: Online]	1 year ¹	\$31,732	Sept
G418	Web Development – Front-End Design Program	1 year ¹	\$21,526	Sept
T411	Wireless Networking	1 year ¹	\$26,474	Sept, Jan

BUSINESS

CODE	PROGRAM NAME	PROGRAM LENGTH	ESTIMATED FEES/ACADEMIC YEAR ²	STARTING MONTH
DIPLOMA				
B125	Business	2 years	\$18,370	Sept, Jan
B103	Business – Accounting	2 years	\$18,151	Sept, Jan
B134	Business – Human Resources	2 years	\$18,172	Sept, Jan
B120	Business – Marketing	2 years	\$18,184	Sept, Jan
ADVANCED DIPLOMA				
B145/B155	Business Administration [B155: + 2 semesters work experience]	3 years	\$18,315	Sept, Jan
B107/B157	Business Administration – Accounting [B157: + 2 semesters work experience]	3 years	\$18,151	Sept, Jan
B130/B150	Business Administration – Finance [B150: + 2 semesters work experience]	3 years	\$18,334	Sept, Jan
B144/B154	Business Administration – Human Resources [B154: + 2 semesters work experience]	3 years	\$18,116	Sept, Jan
B131	Business Administration – International Business	3 years	\$18,315	Sept, Jan
B108	Business Administration – Marketing	3 years	\$18,184	Sept, Jan
B126/B156	Business Administration – Project Management [B156: + 2 semesters work experience]	3 years	\$18,315	Sept, Jan
B122/B162	Business Administration – Supply Chain and Operations Management [B162: + 2 semesters work experience]	3 years	\$18,211	Sept, Jan
DEGREE				
B303	Honours Bachelor of Business Administration (Business Analytics) [includes 1 co-op work term]	4 years	\$20,407 ²	Sept, Jan
B312	Honours Bachelor of Commerce (Digital Marketing) [includes 1 co-op work term]	4 years	\$19,770 ²	Sept
B302	Honours Bachelor of Commerce (Financial Services) [includes 1 co-op work term]	4 years	\$20,249 ²	Sept, Jan
POSTGRADUATE				
B412	Analytics for Business Decision Making	1 year	\$17,832	Sept, Jan, May
B416	Entrepreneurship Management	1 year	\$17,927	Sept, Jan
B424	Esports Management	1 year	\$17,101	Sept, Jan
B407	Financial Planning	1 year	\$18,083	Sept, Jan, May
B408	Human Resources Management [includes 1 semester work experience]	1 year ¹	\$18,808 ³	Sept, Jan, May
B411	International Business Management	1 year ¹	\$18,673	Sept, Jan, May
B433	Marketing Management – Digital Media	1 year ¹	\$18,115 ³	Sept, Jan, May
B406	Marketing Management – Financial Services [includes 1 semester work experience]	1 year ¹	\$17,967 ³	Sept, Jan
B415	Project Management	1 year	\$17,877	Sept, Jan, May
B400	Sport and Event Marketing [includes 1 semester work experience]	1 year ¹	\$17,967 ³	Sept, Jan, May
B409	Strategic Relationship Marketing [includes 1 semester work experience]	1 year ¹	\$18,239 ³	Sept, Jan
B429	Supply Chain Management	1 year	\$17,100	Sept, Jan



COMMUNITY SERVICES AND EARLY CHILDHOOD

CODE	PROGRAM NAME	PROGRAM LENGTH	ESTIMATED FEES/ ACADEMIC YEAR ²	STARTING MONTH
CERTIFICATE				
C114	American Sign Language and Deaf Studies (Online)	1 year	\$17,450	Sept
DIPLOMA				
C137	Assaulted Women's and Children's Counsellor/Advocate	2 years	\$16,763	Sept
C137	Assaulted Women's and Children's Counsellor/Advocate (Accelerated)	5 weeks, 8 months	\$17,381	Sept
C101	Community Worker	2 years	\$17,381	Sept
C131	Community Worker (Accelerated)	5 weeks, 8 months	\$17,313	May
C100	Early Childhood Education	2 years	\$17,646	Sept, Jan, May
C130	Early Childhood Education (Fast-Track)	10 months	\$17,033	Sept
C160	Early Childhood Education (Accelerated)	16 months	\$26,044 ¹	Sept
C119	Social Service Worker	2 years	\$17,381	Sept
C135	Social Service Worker (Accelerated)	6 weeks, 8 months	\$17,313	May
ADVANCED DIPLOMA				
C133	Child and Youth Care	3 years	\$17,411	Sept
C153	Child and Youth Care (Fast-Track)	12 consecutive months	\$17,318	May
DEGREE				
C118	Early Childhood Education Program (Consecutive Diploma / Toronto Metropolitan University Degree)	4 years	\$17,646	Sept
C148	Early Childhood Education Program (Consecutive Diploma / George Brown College Degree)	4 years	\$17,687	Sept, Jan
C305	Honours Bachelor of Early Childhood Leadership (Degree Completion)	2 years	\$19,900	Sept
C302	Honours Bachelor of Interpretation (American Sign Language – English) [plus 1 internship experience term]	4 years	\$20,391	Sept
POSTGRADUATE				
C406	Career Development Practitioner	1 year ¹	\$26,158	Sept

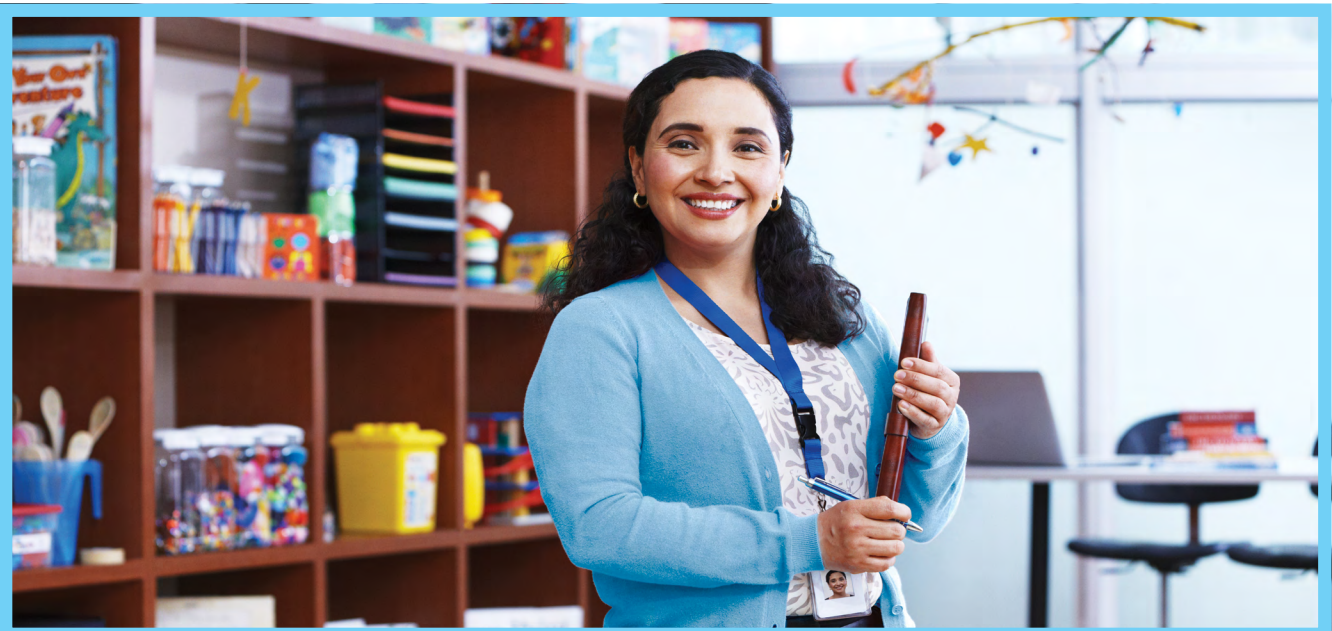

CONSTRUCTION AND ENGINEERING TECHNOLOGIES

CODE	PROGRAM NAME	PROGRAM LENGTH	ESTIMATED FEES/ ACADEMIC YEAR ²	STARTING MONTH
CERTIFICATE				
T176	Construction Techniques	1 year ¹	\$25,891	Sept, Jan, May
T165	Plumbing Techniques	1 year	\$17,837	May
T166	Welding Techniques	1 year	\$18,319	Sept, May
DIPLOMA				
T132	Architectural Technician	2 years	\$17,851	Sept, Jan
T180	Carpentry and Renovation Technician	2 years	\$17,541	Sept, Jan
T161	Construction Engineering Technician	2 years	\$17,491	Sept, Jan
T146	Electromechanical Engineering Technician	2 years	\$17,941	Sept, Jan
T160	Heating, Refrigeration, and Air Conditioning Technician	2 years	\$17,467	Sept, Jan
T173	Mechanical Technician – CNC and Precision Machining	2 years	\$26,380 ¹	Sept, Jan
ADVANCED DIPLOMA				
T109	Architectural Technology	3 years	\$17,860	Sept, Jan
T148	Building Renovation Technology	3 years	\$17,541	Sept, Jan
T164	Civil Engineering Technology	3 years	\$17,849	Sept, Jan
T105	Construction Engineering Technology	3 years	\$17,491	Sept, Jan
T171	Electromechanical Engineering Technology – Building Automation	3 years	\$17,941	Sept, Jan
T182	Electromechanical Engineering Technology – Power and Control	3 years	\$17,968	Sept, Jan
T162	Heating, Refrigeration, and Air Conditioning Technology	3 years	\$17,440	Sept, Jan
T178	Interior Design	3 years	\$17,851	Sept, Jan
T121	Mechanical Engineering Technology – Design	3 years	\$17,970	Sept, Jan
DEGREE				
T312	Honours Bachelor of Technology (Construction Management)	4 years	\$20,631	Sept
T318	Honours Bachelor of Technology (Construction Management) (Bridging) [1 field experience semester]	2 years	\$20,465	May
POSTGRADUATE				
T414	Advanced Manufacturing	1 year	\$18,125	Sept, Jan
T412	Building Information Modeling Management	1 year ¹	\$26,205	Sept, Jan
T403	Construction Management (for Internationally Educated Professionals)	1 year ¹	\$26,477	Sept, Jan





HEALTH SCIENCES

CODE	PROGRAM NAME	PROGRAM LENGTH	ESTIMATED FEES/ ACADEMIC YEAR ²	STARTING MONTH
CERTIFICATE				
S113	Dental Assisting (Levels I and II)	1 year	\$20,915	Sept
S115	Dental Office Administration	1 year	\$17,439	Sept
DIPLOMA				
C146	Behavioural Science Technician	2 years	\$17,363	Sept
C156	Behavioural Science Technician (Accelerated)	1 year ¹	\$24,628	Sept
C139	Health Information Management	2 years	\$17,363	Sept
S135	Office Administration – Health Services	2 years	\$17,556	Sept, Jan
C152	Recreation Management in Gerontology	2 years	\$17,561	Sept
ADVANCED DIPLOMA				
S134	Dental Hygiene	3 years	\$35,450	Sept
S100	Dental Technology	3 years	\$36,055	Sept
S101	Denturism	3 years	\$36,549	Sept
S117	Hearing Instrument Specialist	3 years	\$18,029	Sept
DEGREE				
S302	Honours Bachelor of Behaviour Analysis	4 years	\$20,321	Sept
POSTGRADUATE				
C405	Autism and Behavioural Science	1 year	\$17,790	Sept, Jan

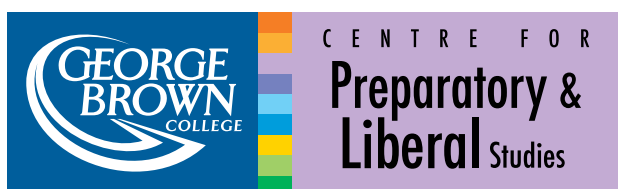

PREPARATORY AND LIBERAL STUDIES

CODE	PROGRAM NAME	PROGRAM LENGTH	ESTIMATED FEES/ ACADEMIC YEAR ²	STARTING MONTH
CERTIFICATE				
R115	General Arts & Science – English for Academic Purposes (EAP)	3 semesters (levels 1-9)	\$3,118 per 8-week session	Jan, Mar, May, July, Sept, Oct
R104	General Arts & Science	1 year	\$17,456	Sept, Jan
A113	Human Services Foundations	1 year	\$17,419	Sept, Jan
A108	Pre-Health Sciences Pathway to Advanced Diplomas and Degrees	1 year	\$17,449	Sept, Jan
A109	Pre-Health Sciences Pathway to Certificates and Diplomas	1 year	\$17,648	Sept, Jan, May
DIPLOMA				
R101	General Arts & Science	2 years	\$17,438	Sept, Jan

HOSPITALITY AND CULINARY ARTS

CODE	PROGRAM NAME	PROGRAM LENGTH	ESTIMATED FEES/ ACADEMIC YEAR ²	STARTING MONTH
CERTIFICATE				
H108	Baking – Pre-Employment	1 year	\$18,968	Jan
H134	Culinary Skills	1 year	\$20,634	Sept, Jan, May
H101	Hospitality Services (Pre-Hospitality)	1 year	\$18,031	Sept
DIPLOMA				
H113	Baking and Pastry Arts Management	2 years	\$19,200	Sept, May
H100	Culinary Management	2 years	\$20,613	Sept, Jan, May
H116	Culinary Management (Integrated Learning)	2 years ¹	\$28,925	Sept, Jan, May
H119	Culinary Management – Nutrition	2 years	\$19,528	Sept
H132	Food and Beverage Management – Restaurant Management	2 years	\$18,111	Sept, Jan, May
H133	Hospitality – Hotel Operations Management	2 years	\$18,111	Sept, Jan, May
H141	Event Planning	2 years	\$18,107	Sept, Jan, May
H130	Tourism and Hospitality Management	2 years	\$18,111	Sept, Jan, May
DEGREE				
H311	Honours Bachelor of Business Administration (Hospitality) [includes 2 co-op work terms]	4 years	\$20,468	Sept
H312	Honours Bachelor of Business Administration (Hospitality) Fast-Track [includes 2 co-op work terms]	5 semesters	\$20,217	May
H315	Honours Bachelor of Commerce (Culinary Management)	4 years	\$22,346	Sept
H316	Honours Bachelor of Commerce (Culinary Management) (Bridging)	5 semesters	\$22,346	May
H317	Honours Bachelor of Food Studies	4 years	\$22,421	Sept
H318	Honours Bachelor of Food Studies (Bridging)	5 semesters	\$20,662	Sept
POSTGRADUATE				
H413	Advanced French Patisserie	1 year ¹	\$34,381	May
H414	Advanced Wine and Beverage Business Management	1 year ¹	\$27,954	Sept
H411	Culinary Arts – Italian	1 year ¹	\$32,448	May
H402	Food and Nutrition Management	1 year ¹	\$18,313	Sept
H417	Food Tourism Entrepreneurship	1 year	\$27,158	Sept
H415	International Cuisine	1 year ¹	\$27,958	May

¹ 3 Semesters.

² Estimated amounts listed are the total of tuition, materials, student service and ancillary fees for one academic year only beginning in Fall 2022 ending in Spring 2023 (Sept 1, to Aug 31). Fees are subject to change for programs starting in Fall 2023 and at later dates. Estimated fees do not include co-op fees ranging from \$400 to \$600 for programs with co-op work component.

³ Estimated fees apply to two semesters only as the third semester is for co-op or work-integrated learning placement.

Downtown Toronto

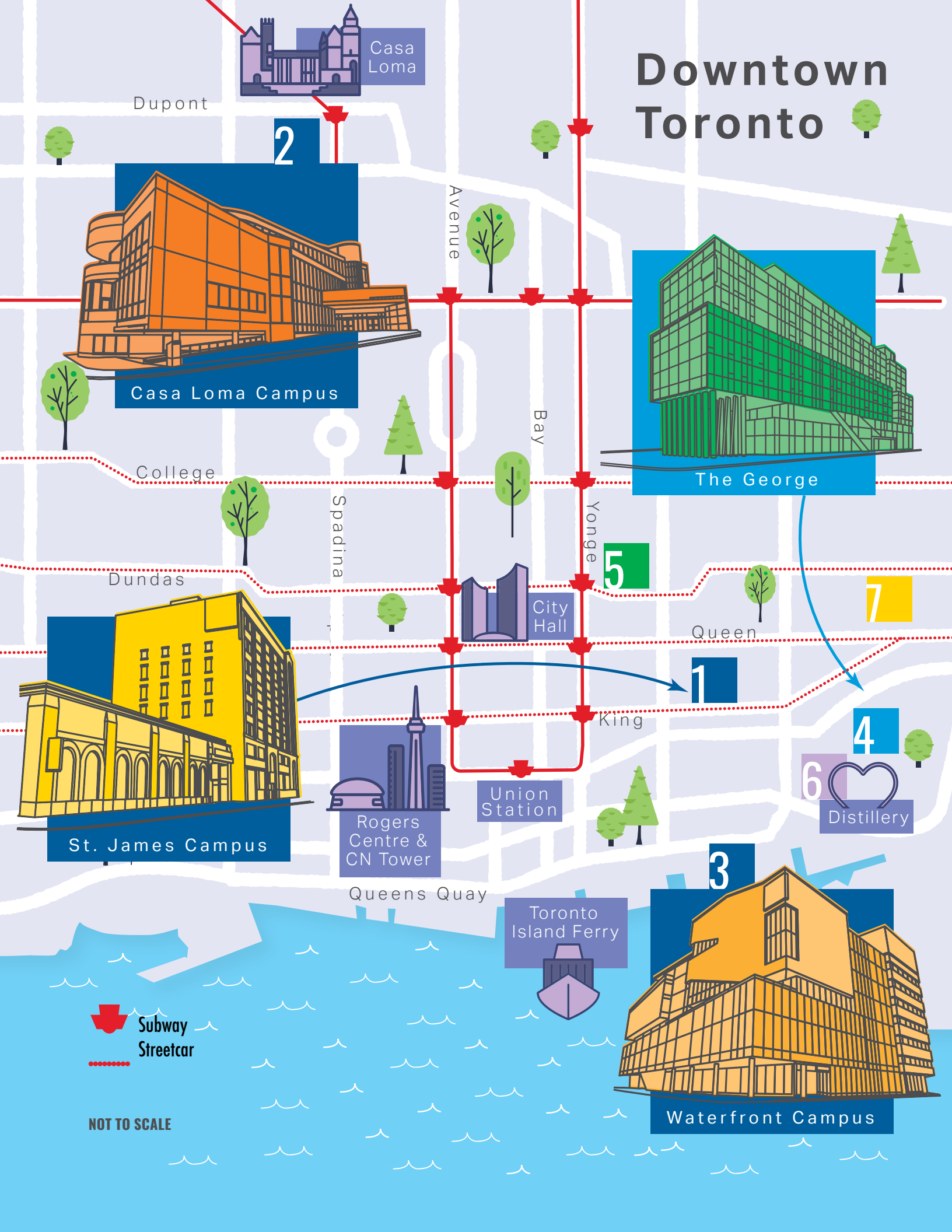

Casa Loma

Dupont

2

Avenue



Casa Loma Campus

College

Spadina

Bay

5

Yonge

King



City Hall

The George

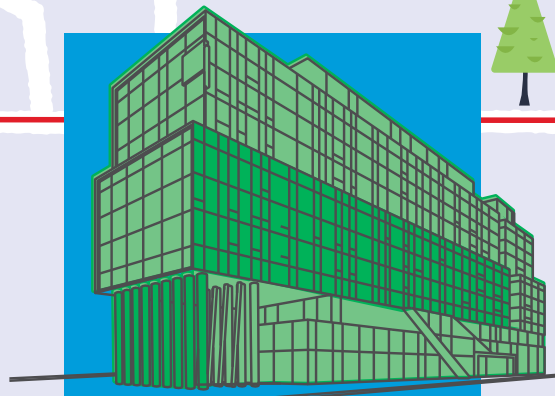

Dundas

Queen

7

1



St. James Campus



Rogers Centre & CN Tower

Union Station

4

6



Distillery

Queens Quay

Toronto Island Ferry



3



Waterfront Campus



Subway
Streetcar

NOT TO SCALE

캠퍼스 위치 CAMPUS LOCATIONS

- 1 St. James Campus
- 2 Casa Loma Campus
- 3 Waterfront Campus
- 4 기숙사
- 5 Toronto Metropolitan University–The Sally Horsfall Eaton Centre for Studies in Community Health (School of Early Childhood)
- 6 The Young Centre for the Performing Arts (School of Media and Performing Arts)
- 7 The Fashion Exchange (School of Fashion & Jewellery)



캐나다
토론토





조지 브라운 컬리지 국제 센터

200 King St. East
Toronto, Ontario, Canada M5A 3W8



George Brown International



georgebrowncollege



@GeorgeBrownIntl



@gbc.korean



Naver Café



[GEORGEBROWN.CA/INTERNATIONAL/
CONTACT-INTERNATIONAL-CENTRE](https://georgebrown.ca/international/contact-international-centre)



[CAFE.NAVER.COM/GEORGEBROWN](https://cafe.naver.com/georgebrown)